

- EDLT & NAIL (SHEAR WALL) SCHEDULE**
1. ALL SILLS SHALL BE BOLTED TO FOUNDATION WALLS WITH  $\frac{1}{2}$ "  $\phi$  x 10" J BOLTS @ 4'-0" O.C. & MAX. OF 10" FROM ALL CORNERS.
  2. ALL  $\frac{3}{4}$ " PLYWD. FLOORING &  $\frac{3}{8}$ " PLYWD. ROOFING SHALL BE GLUED & NAILED TO JOISTS & TO SPAN JOISTS WITH  $\phi$ d COMMON @ 6" O.C. AT EDGES & 12" O.C. AT INTERMEDIATE SUPPORTS TO CREATE UNBLOCKED DIAPHRAM.
  3. ALL EXTERIOR WALLS TO HAVE  $\frac{1}{2}$ " PLYWD. NAILED @ 6" O.C. AT EDGES & 12" O.C. AT INTERMEDIATE SUPPORTS. USE  $\phi$ d NAILS.
  4. INTERIOR WALLS ON GRID LINES A, I, T, F, Q & 13 AND BETWEEN GRID LINES U & V (SEE FOUNDATION PLAN) SHALL HAVE  $\frac{3}{8}$ " PLYWD. ON ONE SIDE NAILED @ 6" O.C. AT EDGES & 12" O.C. AT INTERMEDIATE SUPPORTS. USE  $\phi$ d NAILS.

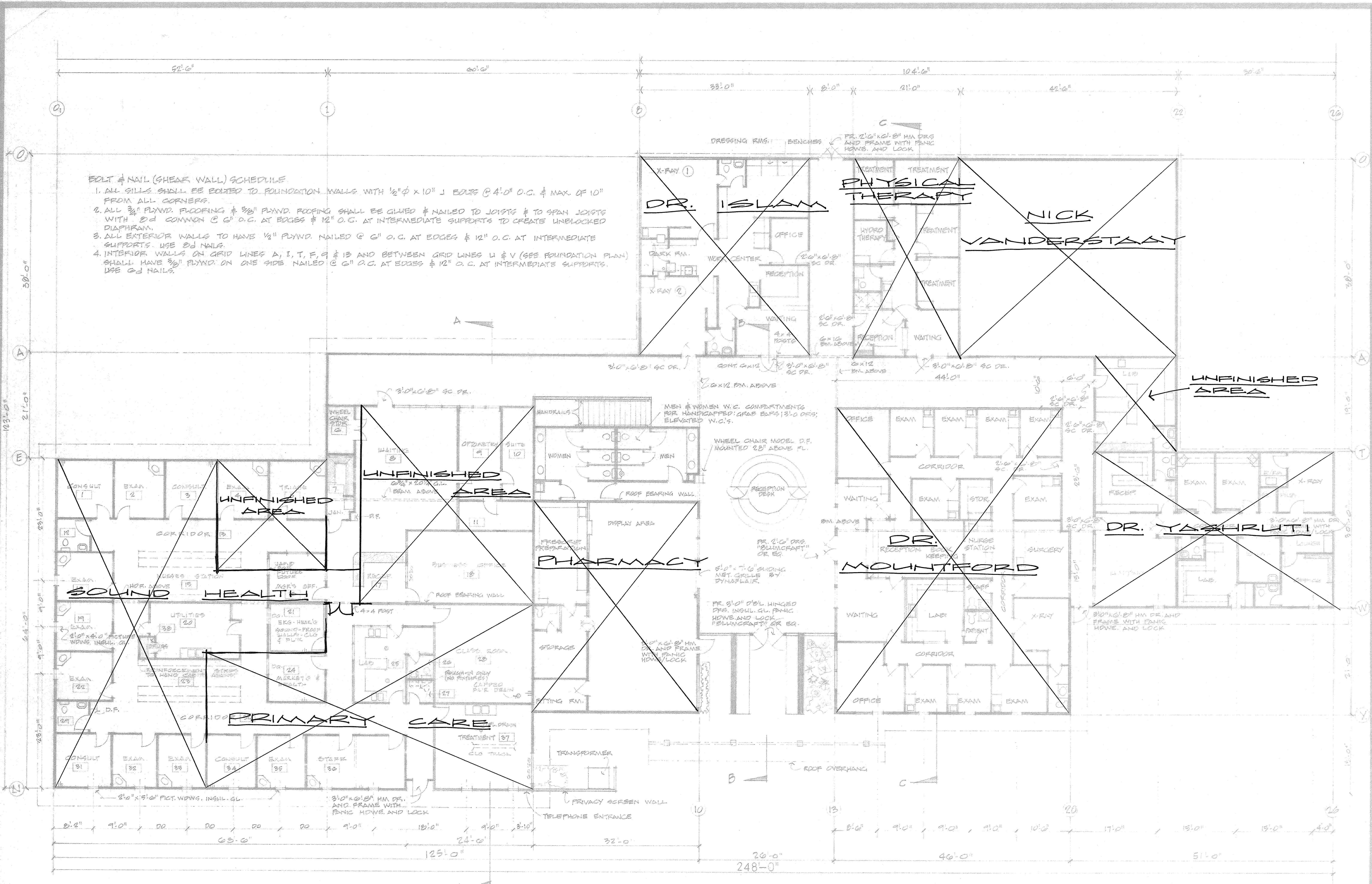

**MAIN FLOOR PLAN**  
SCALE:  $\frac{1}{8}'' = 1'-0''$

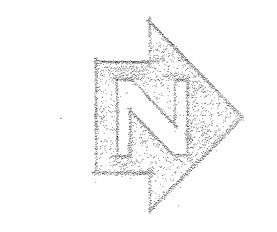

*Handwritten signature or initials.*